

LEGEND

- - 5/8" IRON ROD WITH PLASTIC CAP MARKED "RPLS 4532" FOUND
- ⊙ - IRON PIPE FOUND AS NOTED
- - 1/2" IRON ROD FOUND UNLESS OTHERWISE NOTED
- ▲ - MONUMENT FOUND AS NOTED
- X - "X" CUT IN ROCK
- - 5/8" IRON ROD WITH PLASTIC CAP MARKED "RPLS 4532" SET
- △ - CALCULATED POINT
- WQTZ - WATER QUALITY TRANSITION ZONE
- CWQZ - CRITICAL WATER QUALITY ZONE
- 100 YEAR FLOODPLAIN, CALCULATED
- 100 YEAR FLOODPLAIN, FEMA
- CALCULATED 100-YEAR FLOOD ELEVATION
- MEAN SEA LEVEL
- BENCHMARK
- PROPOSED WATER QUALITY EASEMENT
- JURISDICTIONAL BOUNDARY
- SUBDIVISION BOUNDARY
- LOT LINE
- ADJOINING PROPERTY LINE
- SHEET MATCH LINE
- PROPOSED SIDEWALK

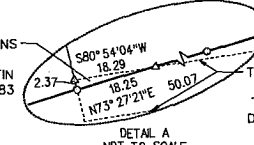

BARTON CREEK RESORT, LLC
TRACT 2, 223.384 ACRES
DOC. NO. 2007068985
OPRPTCT
(FAZIO CANYONS GOLF COURSE)

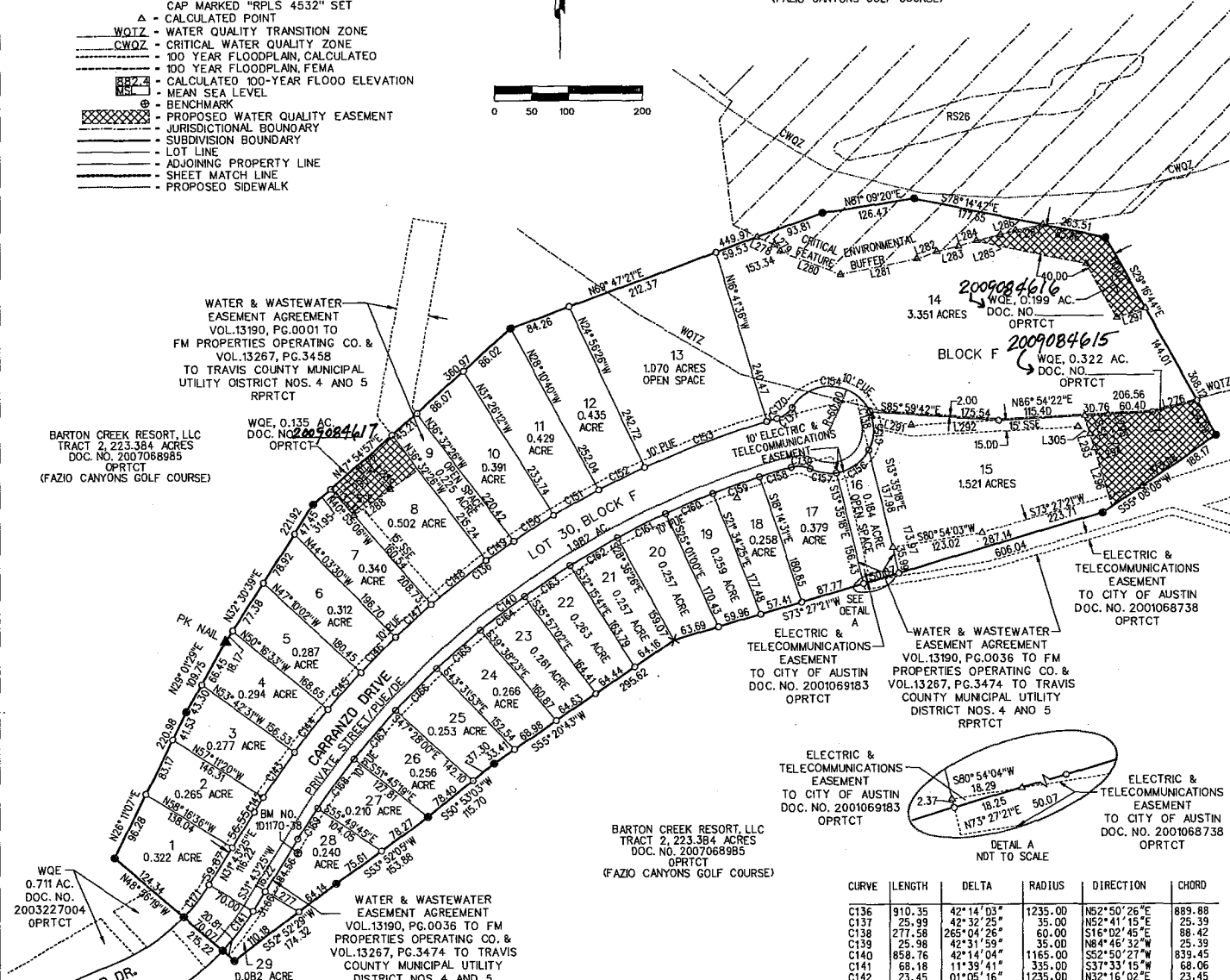

LINE	DIRECTION	DISTANCE
L276	N75°39'14\"	63.15
L277	S58°16'36\"	53.37
L278	S64°11'16\"	24.84
L279	S44°27'21\"	12.28
L280	S68°57'47\"	87.52
L281	N79°41'51\"	105.91
L282	N70°04'42\"	28.76
L283	N77°35'24\"	50.39
L284	N72°11'37\"	25.71
L285	N75°41'55\"	33.06
L286	N73°10'33\"	21.07
L287	N78°32'35\"	57.76
L288	N53°47'04\"	60.20
L289	N40°55'06\"	37.11
L290	S53°47'04\"	60.20
L291	S77°02'24\"	55.58
L292	S86°54'22\"	118.70
L293	S16°16'11\"	46.53
L294	N73°43'49\"	29.95
L295	N16°16'11\"	39.51
L296	N16°16'11\"	84.26
L297	N71°44'06\"	40.75

CURVE	LENGTH	DELTA	RADIUS	DIRECTION	CHORD
C136	910.35	42°14'03\"	235.00	N52°50'26\"E	899.88
C137	25.99	42°32'25\"	15.00	N52°41'15\"E	25.39
C138	277.58	265°04'26\"	60.00	S16°02'45\"E	88.42
C139	25.98	42°31'59\"	35.00	N84°46'32\"W	25.39
C140	858.76	42°14'04\"	1165.00	S52°50'27\"W	839.45
C141	68.18	11°39'41\"	335.00	S37°33'15\"W	68.06
C142	23.45	01°05'16\"	1235.00	N32°16'02\"E	23.45
C143	75.01	03°28'48\"	1235.00	N34°33'05\"E	75.00
C144	73.99	03°25'58\"	1235.00	N38°00'28\"E	73.98
C145	67.01	03°06'32\"	1235.00	N41°16'43\"E	67.00
C146	67.01	03°06'32\"	1235.00	N44°23'14\"E	67.00
C147	66.69	03°05'38\"	1235.00	N47°29'19\"E	66.68
C148	95.36	04°25'27\"	1235.00	N51°14'51\"E	95.34
C149	45.01	02°05'17\"	1235.00	N54°30'12\"E	45.01
C150	65.01	03°00'57\"	1235.00	N57°03'20\"E	65.00
C151	70.24	03°15'32\"	1235.00	N59°11'34\"E	70.23
C152	69.77	03°14'14\"	1235.00	N63°26'27\"E	69.77
C153	177.77	08°14'50\"	1235.00	N69°10'59\"E	177.61
C154	129.93	124°04'24\"	60.00	S86°32'46\"E	105.99
C155	54.78	52°18'43\"	60.00	S01°38'48\"W	52.90
C156	55.90	53°22'37\"	60.00	S54°29'28\"W	53.90
C157	36.98	35°18'42\"	60.00	N81°09'53\"W	36.40
C158	44.73	02°12'00\"	1165.00	S72°51'29\"W	44.73
C159	67.74	03°19'53\"	1165.00	S70°05'32\"W	67.73
C160	70.01	03°26'35\"	1165.00	S66°42'17\"W	70.00
C161	73.01	03°35'26\"	1165.00	S63°11'14\"W	73.00
C162	74.30	03°39'14\"	1165.00	S59°33'57\"W	74.28
C163	75.01	03°41'21\"	1165.00	S55°53'39\"W	75.00
C164	75.01	03°41'21\"	1165.00	S52°12'18\"W	75.00
C165	79.13	03°53'30\"	1165.00	S48°24'52\"W	79.11
C166	80.02	04°05'07\"	1165.00	S44°30'04\"W	80.00
C167	87.24	04°17'20\"	1165.00	S40°23'20\"W	87.19
C168	82.83	04°04'25\"	1165.00	S36°12'28\"W	82.81
C169	49.76	02°26'50\"	1165.00	S32°56'50\"W	49.76
C170	14.03	00°39'04\"	1235.00	S73°37'56\"W	14.03
C171	56.77	12°16'29\"	265.00	N31°51'39\"E	56.66

- ABBREVIATIONS**
- DE - DRAINAGE EASEMENT
 - SSE - STORM SEWER EASEMENT
 - PUE - PUBLIC UTILITY EASEMENT
 - WE - WATERLINE EASEMENT
 - WQE - WATER QUALITY EASEMENT
 - OPRPTCT - OFFICIAL PUBLIC RECORDS TRAVIS COUNTY TEXAS
 - RPRTCT - REAL PROPERTY RECORDS TRAVIS COUNTY TEXAS
 - DRTCT - DEED RECORDS TRAVIS COUNTY TEXAS

DRAWN BY	CAS
CHECKED	BR/EL
DATE	08-11-07
PROJECT NO	997-04
DRAWING NO	997-01
SHEET NO.	9 OF 12
FILENAME	997-AMARRA-P.DWG

AMARRA DRIVE, PHASE 3

SUBMITTED: 11/04/08

RAMSEY LAND SURVEYING, L.L.C.

8718 SOUTHWEST PARKWAY
P.O. BOX 92768
AUSTIN, TEXAS 78709-2768
PHONE (512) 301-9398
FAX (512) 301-9395
bramsey@lsurveying.com

NO	REVISIONS	DRN	CHK	DATE